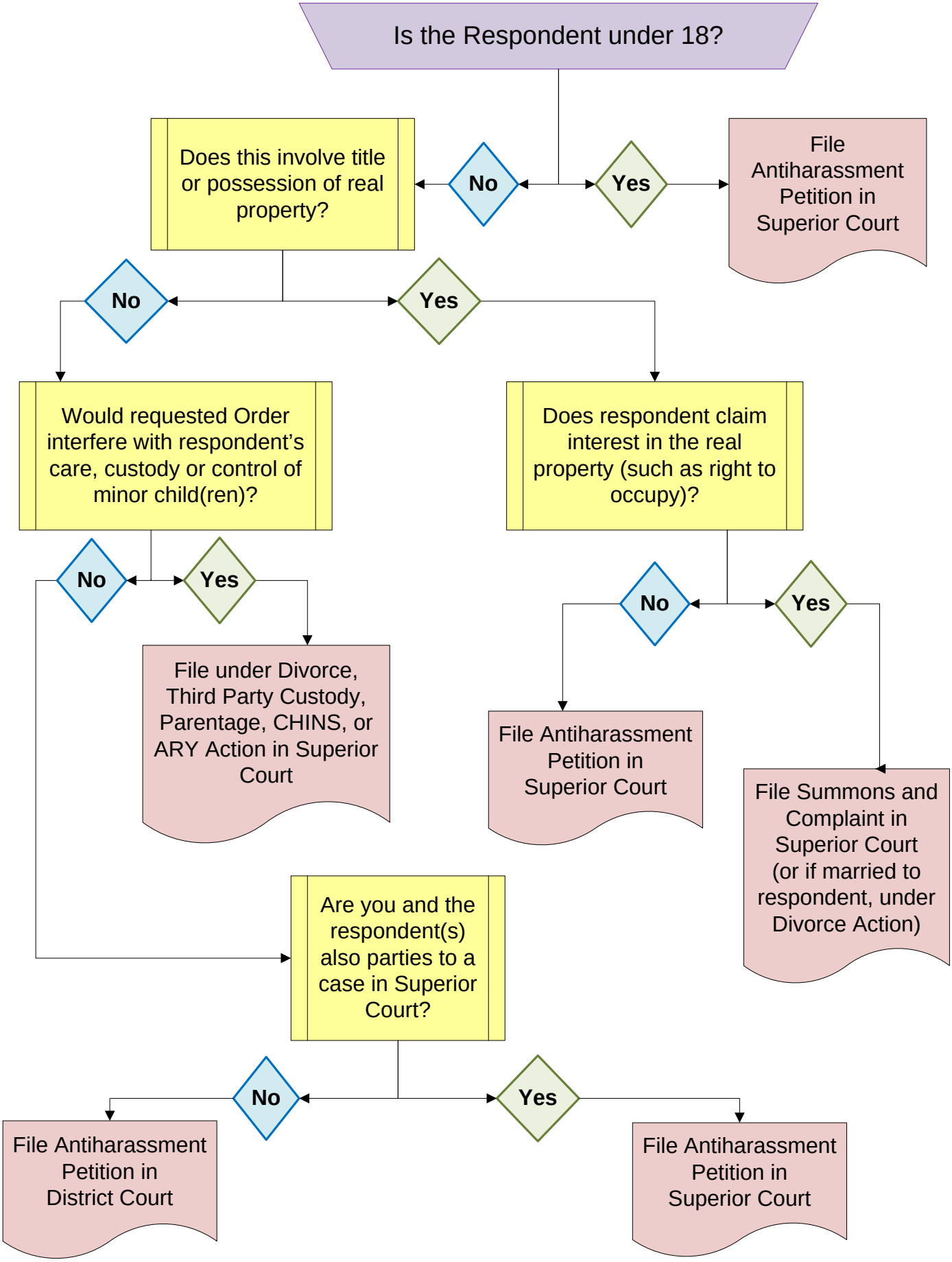Where to file your antiharassment petition?