

- LEGEND**
- Short-term Rentals (est. 1,200 active)
 - ZIP Code Boundaries

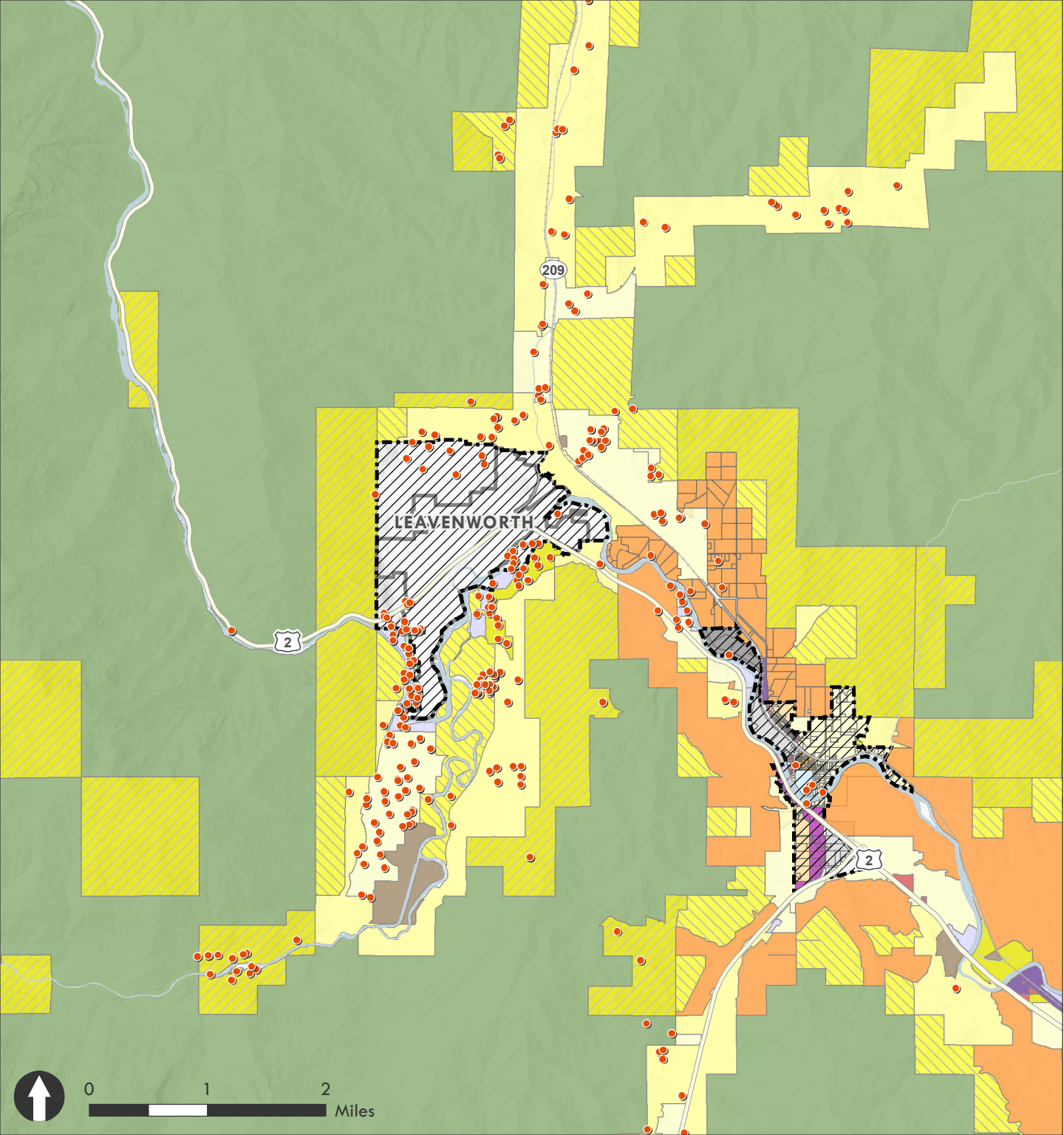

Source: AirDNA, 2020.

Data notes: This data tracks individual short-term rental property level from AirBNB and HomeAway. The location data on individual properties is within 500 meters of accuracy. It shows only properties that are assumed to be in unincorporated areas and are listed as an entire home/apartment.



LEGEND

- Urban Growth Areas
 - Short-term Rental
 - STR (on tribal land)
- Chelan County Zoning**
- | | | |
|--|--------------------------------------|-------------------------------|
| AC - Commercial Agricultural Lands | RR5 - Rural Residential/Resource 5 | IC - Campus Industrial |
| FC - Commercial Forest Lands | RR10 - Rural Residential/Resource 10 | MLI - Manson Light Industrial |
| MC - Commercial Minerals Lands | RR20 - Rural Residential/Resource 20 | PU - Public |
| RC - Rural Commercial | RRR - Rural Recreational/Residential | R1 - Low Density Residential |
| RI - Rural Industrial | RV - Rural Village | R2 - Med Density Residential |
| RP - Rural Public | RW - Rural Waterfront | R3 - High Density Residential |
| RR2.5 - Rural Residential/Resource 2.5 | WAPATO - Tribal Lands - not zoned | UP - Urban Public |
| | CD - Downtown Commercial | UR1 - Urban Residential 1 |
| | CH - Highway Commercial | UR2 - Urban Residential 2 |
| | CT - Tourist Commercial | UR3 - Urban Residential 3 |
| | I - Industrial | |



Source: AirDNA, 2020.
 Data notes: This data tracks individual short-term rental property level from AirBNB and HomeAway. The location data on individual properties is within 500 meters of accuracy. It shows only properties that are assumed to be in unincorporated areas and are listed as an entire home/apartment.

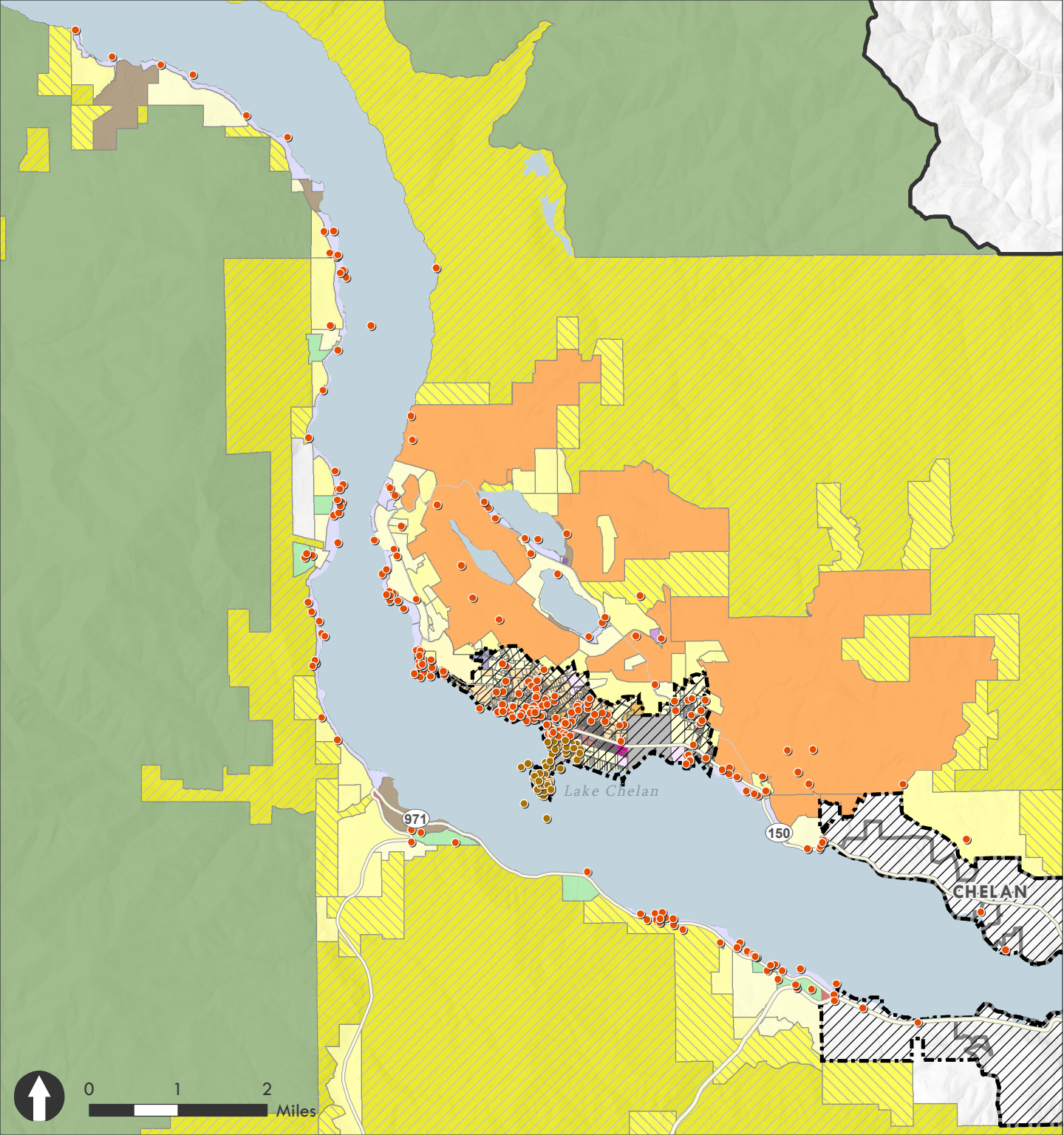

LEGEND

- Urban Growth Areas
 - Short-term Rental
 - STR (on tribal land)
- Chelan County Zoning**
- | | | |
|--|--------------------------------------|-------------------------------|
| AC - Commercial Agricultural Lands | RR5 - Rural Residential/Resource 5 | IC - Campus Industrial |
| FC - Commercial Forest Lands | RR10 - Rural Residential/Resource 10 | MLI - Manson Light Industrial |
| MC - Commercial Minerals Lands | RR20 - Rural Residential/Resource 20 | PU - Public |
| RC - Rural Commercial | RRR - Rural Recreational/Residential | R1 - Low Density Residential |
| RI - Rural Industrial | RV - Rural Village | R2 - Med Density Residential |
| RP - Rural Public | RW - Rural Waterfront | R3 - High Density Residential |
| RR2.5 - Rural Residential/Resource 2.5 | WAPATO - Tribal Lands - not zoned | UP - Urban Public |
| | CD - Downtown Commercial | UR1 - Urban Residential 1 |
| | CH - Highway Commercial | UR2 - Urban Residential 2 |
| | CT - Tourist Commercial | UR3 - Urban Residential 3 |
| | I - Industrial | |



Source: AirDNA, 2020.
 Data notes: This data tracks individual short-term rental property level from AirBNB and HomeAway. The location data on individual properties is within 500 meters of accuracy. It shows only properties that are assumed to be in unincorporated areas and are listed as an entire home/apartment.

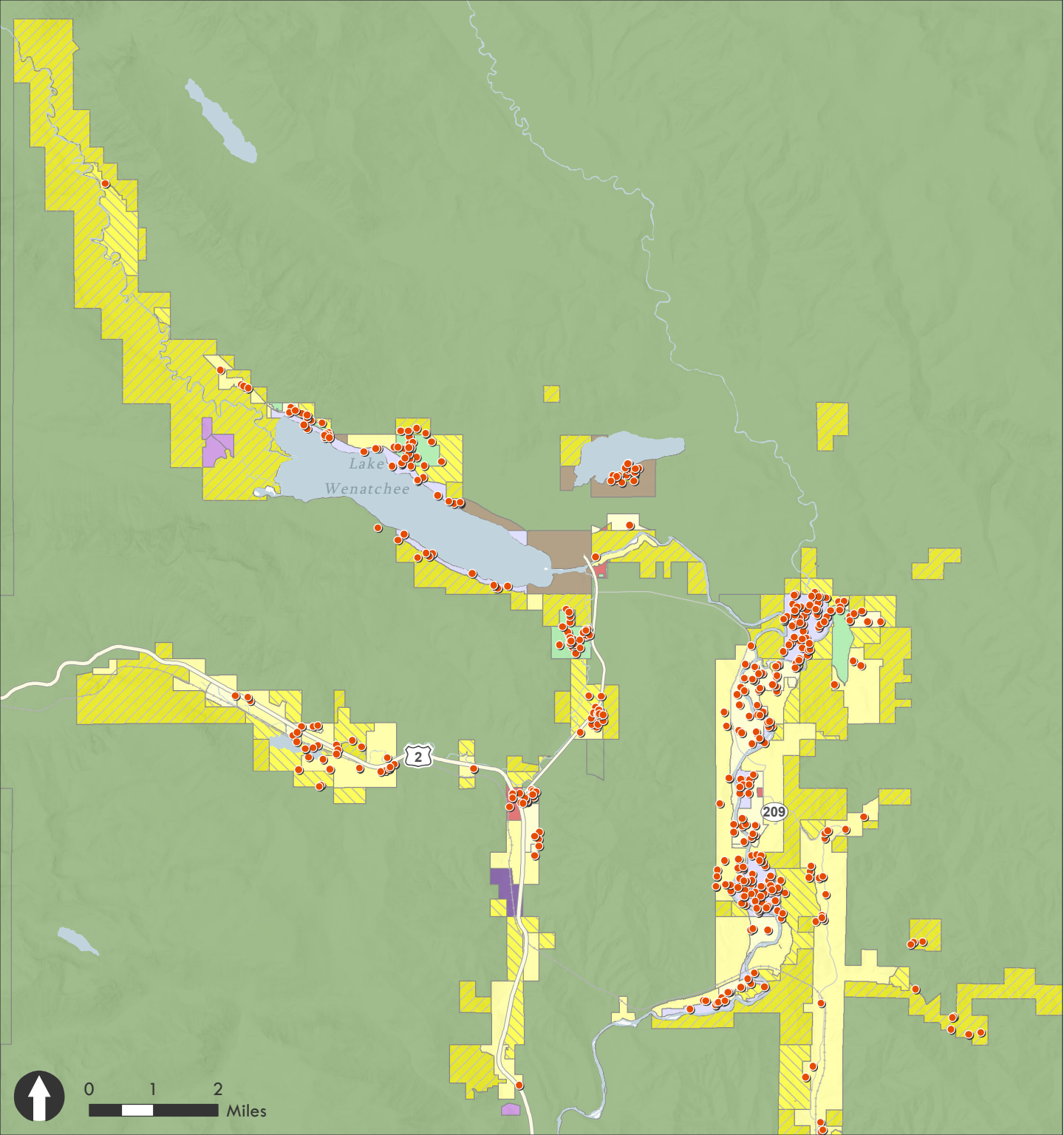

LEGEND

- Urban Growth Areas
 - Short-term Rental
 - STR (on tribal land)
- Chelan County Zoning**
- | | | |
|--|--------------------------------------|-------------------------------|
| AC - Commercial Agricultural Lands | RR5 - Rural Residential/Resource 5 | IC - Campus Industrial |
| FC - Commercial Forest Lands | RR10 - Rural Residential/Resource 10 | MLI - Manson Light Industrial |
| MC - Commercial Minerals Lands | RR20 - Rural Residential/Resource 20 | PU - Public |
| RC - Rural Commercial | RRR - Rural Recreational/Residential | R1 - Low Density Residential |
| RI - Rural Industrial | RV - Rural Village | R2 - Med Density Residential |
| RP - Rural Public | RW - Rural Waterfront | R3 - High Density Residential |
| RR2.5 - Rural Residential/Resource 2.5 | WAPATO - Tribal Lands - not zoned | UP - Urban Public |
| | CD - Downtown Commercial | UR1 - Urban Residential 1 |
| | CH - Highway Commercial | UR2 - Urban Residential 2 |
| | CT - Tourist Commercial | UR3 - Urban Residential 3 |
| | I - Industrial | |



Source: AirDNA, 2020.
 Data notes: This data tracks individual short-term rental property level from AirBNB and HomeAway. The location data on individual properties is within 500 meters of accuracy. It shows only properties that are assumed to be in unincorporated areas and are listed as an entire home/apartment.

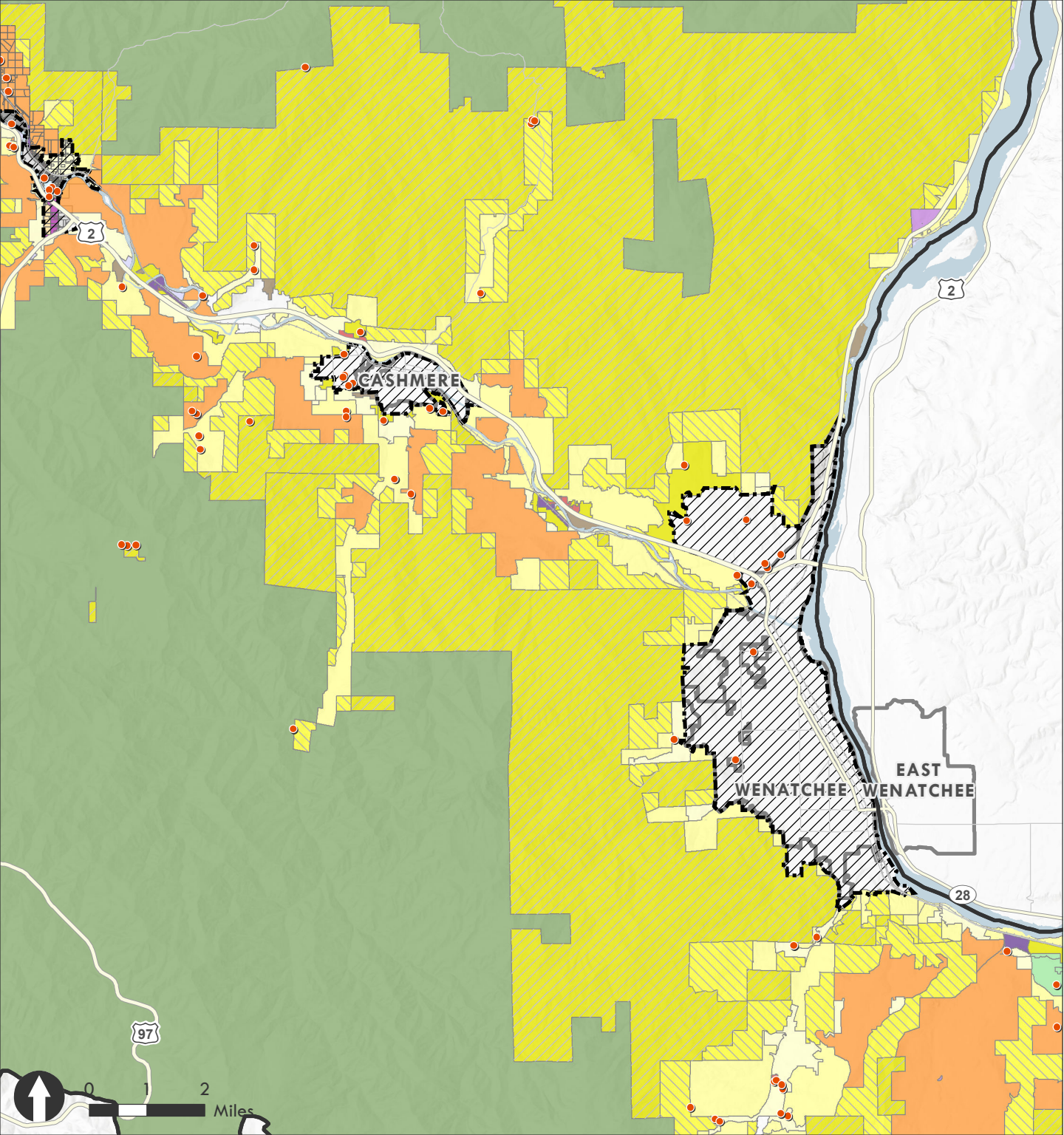

LEGEND

- /// Urban Growth Areas
 - Short-term Rental
 - STR (on tribal land)
- Chelan County Zoning**
- | | | |
|--|--------------------------------------|-------------------------------|
| AC - Commercial Agricultural Lands | RR5 - Rural Residential/Resource 5 | IC - Campus Industrial |
| FC - Commercial Forest Lands | RR10 - Rural Residential/Resource 10 | MLI - Manson Light Industrial |
| MC - Commercial Minerals Lands | RR20 - Rural Residential/Resource 20 | PU - Public |
| RC - Rural Commercial | RRR - Rural Recreational/Residential | R1 - Low Density Residential |
| RI - Rural Industrial | RV - Rural Village | R2 - Med Density Residential |
| RP - Rural Public | RW - Rural Waterfront | R3 - High Density Residential |
| RR2.5 - Rural Residential/Resource 2.5 | WAPATO - Tribal Lands - not zoned | UP - Urban Public |
| | CD - Downtown Commercial | UR1 - Urban Residential 1 |
| | CH - Highway Commercial | UR2 - Urban Residential 2 |
| | CT - Tourist Commercial | UR3 - Urban Residential 3 |
| | I - Industrial | |



Source: AirDNA, 2020.
 Data notes: This data tracks individual short-term rental property level from AirBNB and HomeAway. The location data on individual properties is within 500 meters of accuracy. It shows only properties that are assumed to be in unincorporated areas and are listed as an entire home/apartment.